

WALL TYPES

ROOF TYPES

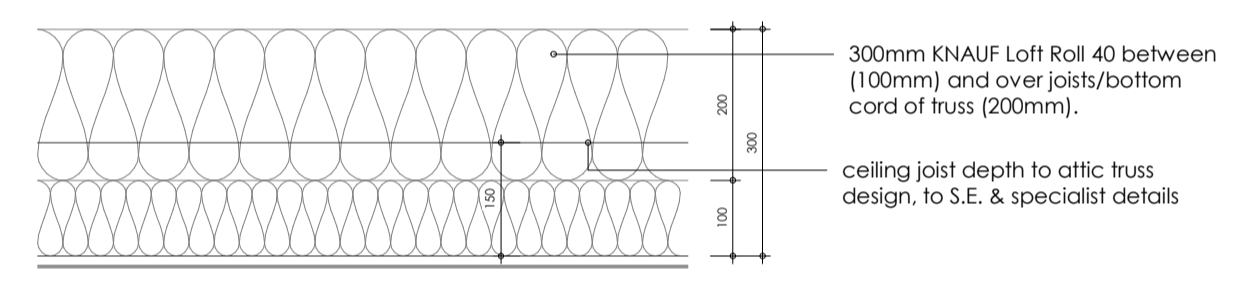

W A L L -Existing Timber Frame

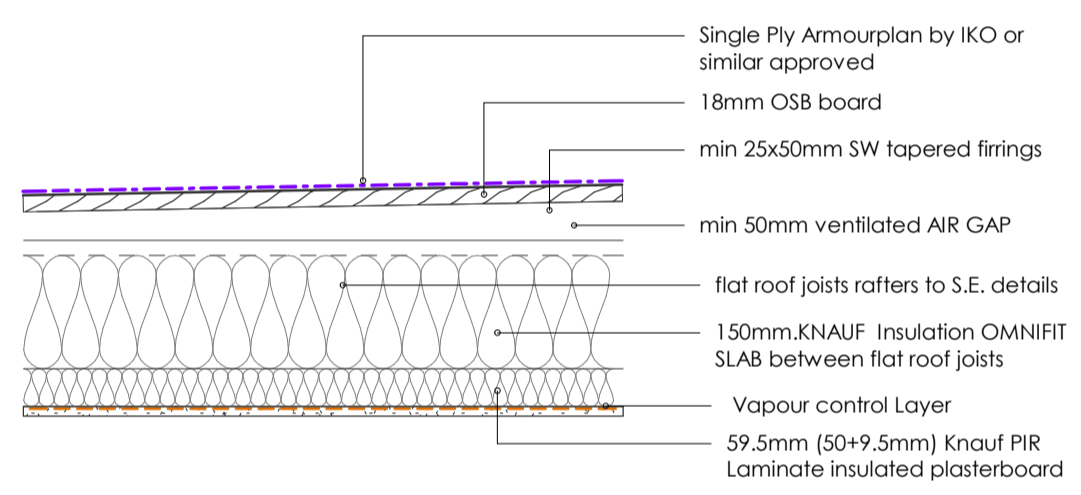
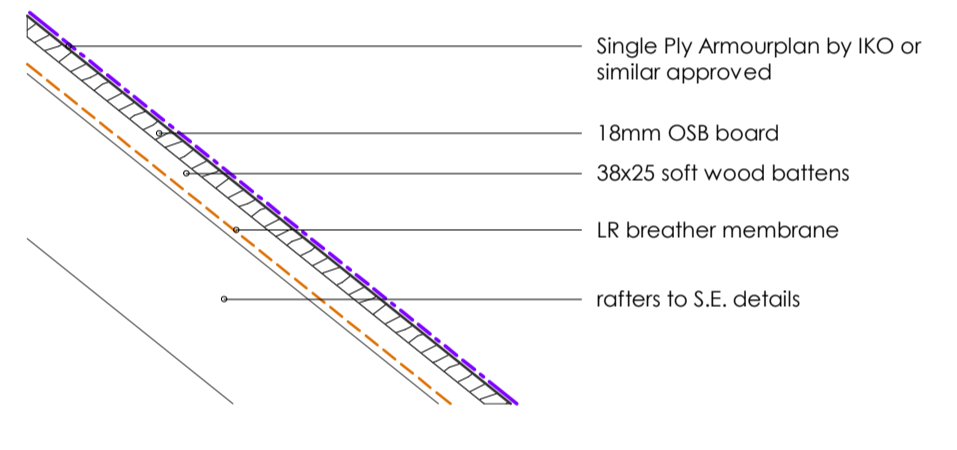
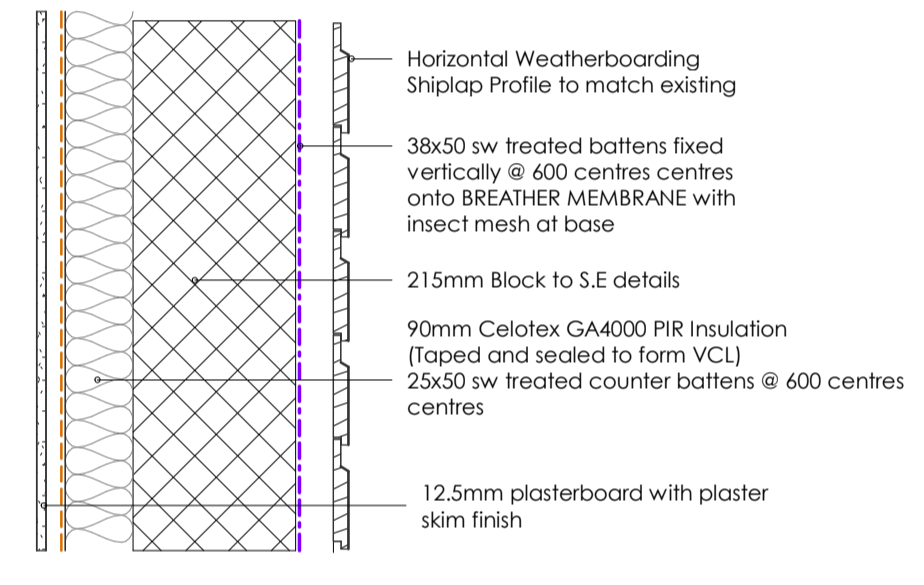
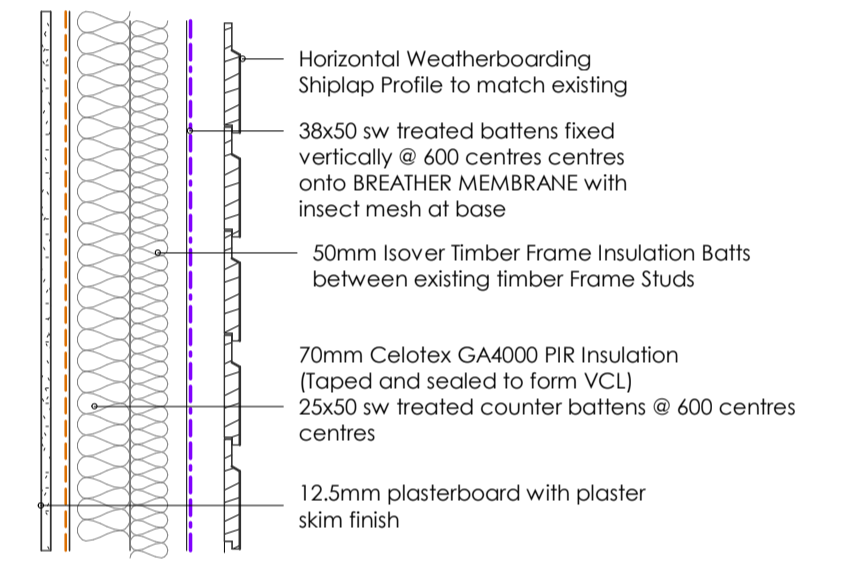

Horizontal Timber Boarding Wall
 (u-value : 0.18W/m²K)
 SCALE 1:10

Pitched Roof - SINGLE PLY 'COLD ROOF'
 (u-value : 0.15W/m²K)
 SCALE 1:10

Flat Roof - SINGLE PLY 'COLD ROOF'
 (u-value : 0.15W/m²K)
 SCALE 1:10

Flat Sections of Ceiling
 (u-value : 0.15W/m²K)
 SCALE 1:10

Horizontal Timber Boarding Wall
 (u-value : 0.18W/m²K)
 SCALE 1:10

WALL DETAILS

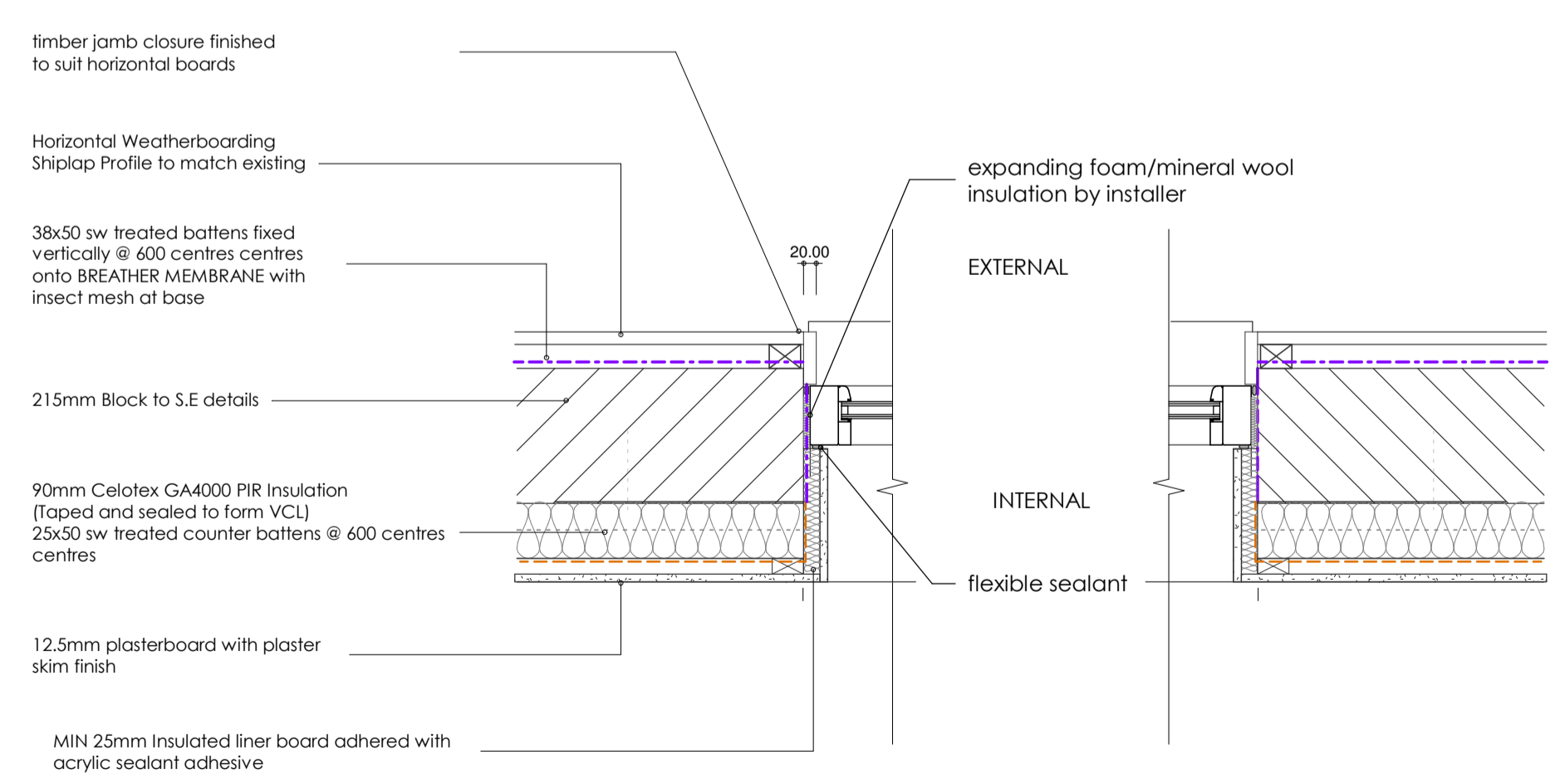
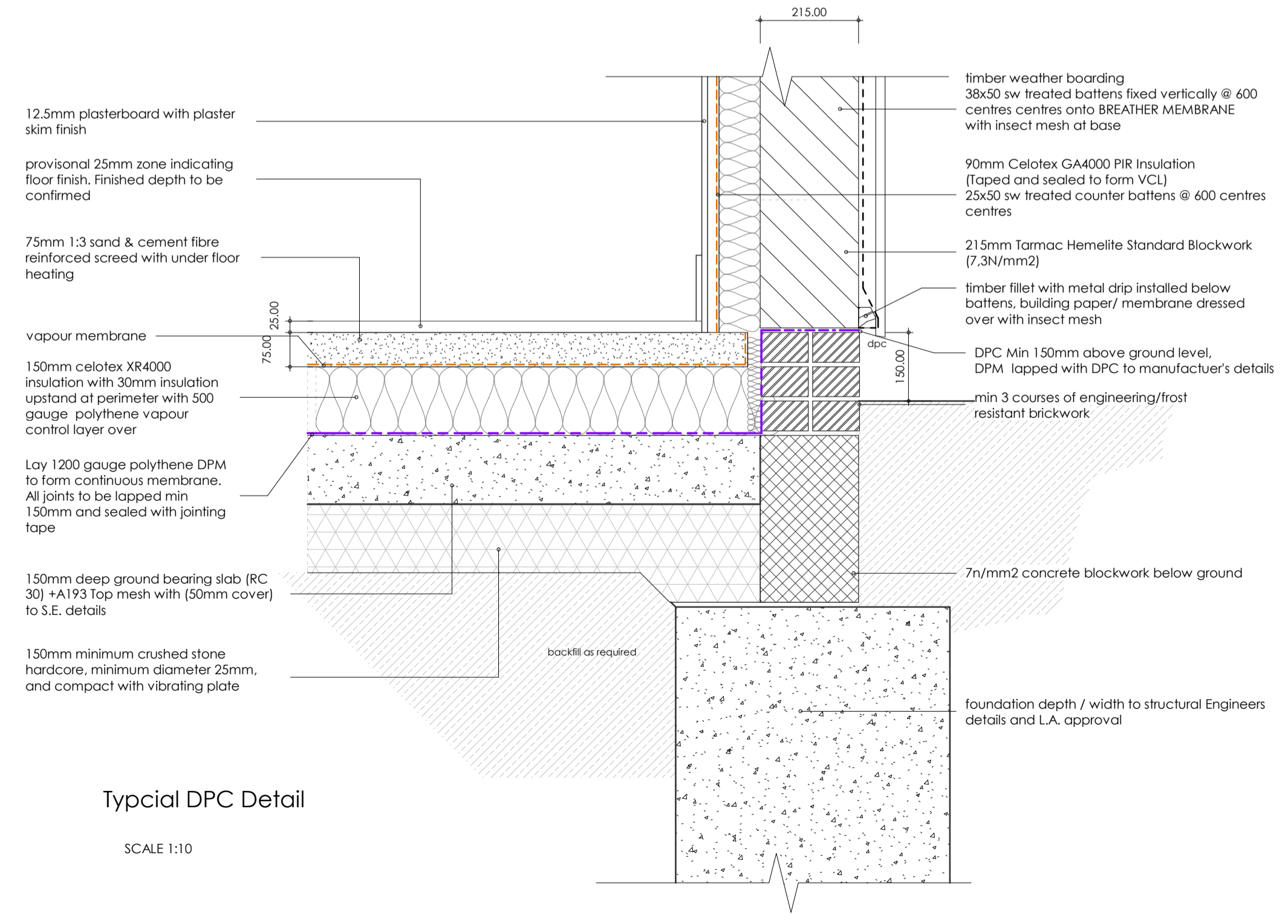

Plan :Window+ Door Detail-
 scale 1:10

TENDER

D	15/06/23	TENDER
C	12/06/23	Eng and wall upgraded/gas boiler rods
B	09/09/22	Canopy/Floor amended/phase 2 works indicated
A	02/09/22	Eng amended to RC Detail/groove walls in blockwork
revision	date	description
project title		
EXTENSION TO EXISTING SPORTS PAVILION		
drawing title		
SECTIONS + DETAILS		
first issued	drawn	scale @ A1
17/08/22	CH	1:50
job/drawing no/revision		
22-010 - W04 - D		

ENZA Architects
 www.enzaarchitects.co.uk | info@enzaarchitects.co.uk

